



PPNHW

Pioneerspark Neighbourhood Watch

Newsletter August, 2017

Fundraising On 2 Sep 2017



Support PPNHW @ our Annual Braai by
Buying a **Sizzling Lunch** from the **PPNHW Stand**
Donations Welcome!

join us on

SATURDAY 2 Sep '17

as from 09H00 Baines Parking Area (Fritsche Street)

Raffle Draw Winners to be announced @ 12pm

Why you should join the neighbourhood watch?

- Reduces and prevents crime
- Provides direct contact with the Police
- Increases awareness about activity in Pioneerspark
- Great opportunity to meet people in your Community

PPNHW - Pioneerspark Neighbourhood Watch

Our neighbours are watching suspicious activity to take action and report to police!



PPNHW Emergency Number
081 229 8888

e-mail: ppnhw@gmail.com



What's Inside?

Know Your Patrollers:
Eckhardt & Georine

Crime Statistics For
July 2017

Patroller Awards
(Photos)

Safety Tip: What is
suspicious?

PPNHW Calender:
2 September 2017

Fundraiser Braai & Raffle Draw

Get Your Raffle
Tickets Now!

More Information Inside

Editorial Team

Madri Viviers
Hannelie Nel

newsletter@ppnhw.org

EMERGENCY NUMBERS: 081 229 8888
085 229 8888

PPNHWATCH@GMAIL.COM
WWW.PPNHW.ORG

Patroller Awards

Congratulations To All The Patrollers And Thank You For Your Dedication.



Mauro Da Silva (Right) - 100 Patrol Shifts

New Patrollers

A warm welcome to the following new members to the patrol team.



Johan Von Wielligh and Pierewiet Wilders



Sonja Trümper

★ Safety Tip ★

What is suspicious?

Anything that seems even slightly "out of place" or is occurring at an unusual time of day or night could be criminal activity. The following are some obvious things to watch for:

A stranger entering your neighbor's house when it is unoccupied;

A scream heard anywhere might mean robbery or assault;

Offers of merchandise at ridiculously low prices may mean stolen property;

Anyone removing accessories, license plates, or gas from a vehicle should be reported;

Anyone peering into parked vehicles may be looking for a vehicle to steal or for valuables left in the vehicle;

Persons entering or leaving a place of business after hours;

A sound of breaking glass or loud explosive noises could mean an accident, burglary or vandalism;

Persons loitering around schools, parks and secluded areas could be sex offenders;

Persons loitering in the neighborhood who do not live there; and

Anyone forcing entry to, or tampering with a residence, business, or vehicle should be reported.

Crime Statistics - July 2017:

- 1: Confirmed House Break-In
- 0: Confirmed Attempted House Break-In
- 1: Robbery / physical harm to a person
- 2: Vehicles broken into/Smash and Grab
- 1: Theft out of yard
- 0: Number of suspects caught

EMERGENCY NUMBERS: 081 229 8888
085 229 8888

PPNHWATCH@GMAIL.COM
WWW.PPNHW.ORG



MULTICON NAMIBIA

MINING AND ENGINEERING SURVEYORS

WE SPECIALISE IN:

- TOPOGRAPHICAL SURVEYS
- AERIAL SURVEYS
- CONSTRUCTION SURVEYS
- 3D SCANNING
- SETTING OUT OF COORDINATED PLAN DATA
- FIELDWORK PROCESSING
- COMPUTER-AIDED DESIGN

**Thank You
To Our
Generous
Sponsors.**



Walters Motors
Pioneerspark



Stein Service Station
Pioneerspark

IOHAN DU PLESSIS
OWNER AND MANAGING MEMBER
CELL: +264 81 279 2720
EMAIL: multicon@mweb.com.na

MARNUS VAN DER MERWE
WINDHOEK AREA MANAGER AND SITE SURVEY TECHNICIAN
CELL: +264 81 210 7575

EMAIL: marnus@multiconnamibia.com

For more information visit our website at www.multiconnamibia.com or visit our Facebook page at www.facebook.com/multiconnamibia

July 2017 - Patrol Statistics

PPNHW Patrol Statistics

326 Shifts
978 Patrol Hours
01-04: 20 Shifts
15 Undercover patrols

Top 5 Patrollers:

17 Erik Strauss
13 Gerrit Koekemoer
9 Stoffies Stofberg
9 Christa Stofberg
8 Duimpie Bassingthwaighte

KIDS CORNER

C2/17 Age: 3-15yrs

Name:

Age:

Cell nr:

There are 10 animals/reptiles in the picture.
Find 6 of them that are
Hibernating animals
and colour them in with blue.
Then colour in the big
picture, leaving the non-hibernating
animals blank.



**Closing date
for entries
25 August '17**

GRAPHIC DESIGNING

GRAPHIC DESIGNING

081 496 3055

Corporate & SME › Logo's › Business Cards › Adverts
Brochures › Posters › Packaging › Corporate Clothing
OVERALL PROMOTIONAL & ADVERTISING ESSENTIALS

EMERGENCY NUMBERS: 081 229 8888
085 229 8888

PPNHWATCH@GMAIL.COM
WWW.PPNHW.ORG



Turn page over

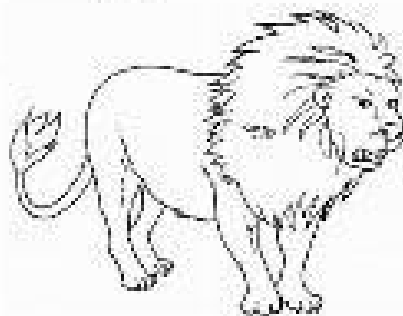
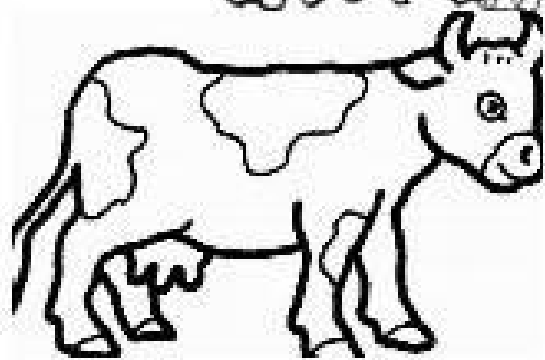
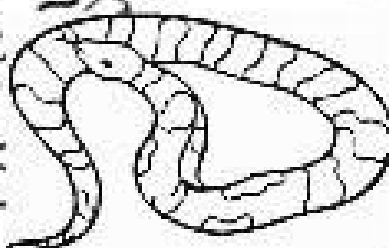
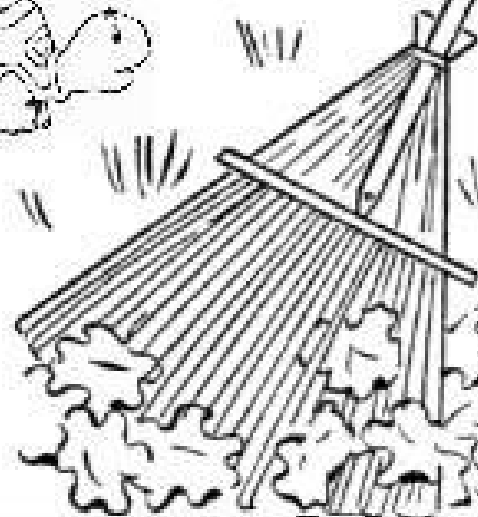
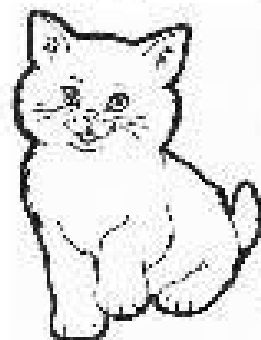
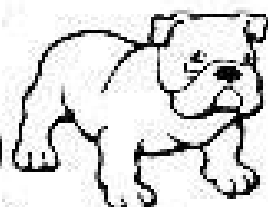

RaisingOurKids.com



Project Night Watch

Community members get the opportunity to join us on a patrol shift to see what the patrollers do every night when they are on duty.



Project Night Watch: Terence Makari

Fundraiser / Raffle

We would like to take this opportunity to thank all members for the generous donations towards our Fundraising event of the 2nd of September 2017.

We however still need your assistance with the following:

- Cash donations; and
- Raffle ticket booklets.

Raffle ticket booklets will be sold or can be collected from the PPNHW table on a Saturday morning from 09h00 till 13h00. Be on the lookout for our whatsapp messages that will advise the venue for the day.

Your contributions, however big or small, help us to make Pioneerspark a safer place and only you can help us to make this event an even bigger & better event than last year.



CONTACT US:

JOHAN DU PLESSIS (SWAKOPMUND)

081 279 2720

johan@alucentre.com

OR

MARNUS VAN DER MERWE (WINDHOEK)

081 210 7575

marnus@alucentre.com

**BUILDING A LEGACY HAS NEVER BEEN THIS EASY
LOOK NO FURTHER
ALUCENTRE IS THE ANSWER
QUALITY ALUMINIUM PRODUCTS.
SATISFACTION-GUARANTEED**

**ALUCENTRE
NAMIBIA**



WHY US

PROFESSIONAL AND EXPERIENCED

Our team has many years of experience in the industry.

- ▶ placing our customers at the heart of everything
- ▶ latest design in aluminium systems
- ▶ fastest product installation services
- ▶ top communication skills
- ▶ delivery performance
- ▶ best sales solutions
- ▶ on time response
- ▶ customer service
- ▶ product quality



EMERGENCY NUMBERS: 081 229 8888
085 229 8888

PPNHWATCH@GMAIL.COM
WWW.PPNHW.ORG



Know Your Patrollers: Eckhardt & Georine Rechholtz

Eckhardt and Georine Rechholtz moved to Pioneerspark 34 years ago on the 1st of August 1983. By that time they were married for about one year. They bought their first home in Von Bodenhausen street where they are still residing today. Eckhardt started to patrol on-and-off in December 2014 and by the end of 2015 he was patrolling as a permanent patroller. Georine only recently started to patrol and has completed her 30 shifts, whereas Eckhardt did over 70 shifts already. Georine is also responsible for updating the patroller's OB's. The OB is the "Occurrence (register) Book for the patroller shift's on and off bookings.

As a retired couple they enjoy doing patrols together. "We do patrol with other patrollers individually as well but patrolling together give us more time to chat and we just enjoy it! Its like an outing! Laugh.."

Eckhardt and Georine thinks a Neighbourhood Watch is a very good initiative in every community: "You get to know your neighbours and your streets. As a patroller you build friendships that are very important. Bonding friendships in your community are a necessity for spreading awareness and safety tips. That way the community can look out for each other. Extra advantages are that community- and patroller families can join in projects together. PPNHW is a Neighbourhood Watch that goes from strength to strength where the community members assist the patrollers by being our eyes and ears."

Eckhardt: "You learn and grow as a person if you do patrolling. I will never forget one night when my co-patroller and me were at a house where there was house drama which nearly ended up being traumatic. It's a good feeling to be part and to be of assistance."

Georine: "In my short time as a patroller, one incident was very funny to me... We passed a house and there was a woman on the pavement under the influence of alcohol, holding on to the fence. She was standing in a spread out position, thinking that she was hiding. By that time the whole street's dogs were upset. After the authorities were called out to the scene and arrived, the woman was taken away for her own safety. But what happened then...? More than one tow-in vehicle also arrived on their own.. "

We are a family in PPNHW...



NAMBIL MEAT SUPPLIES CC



P.O. Box 22032
11 Wright Street
Southern Indust. Area
Windhoek

Quintin Keys
Daymon Keys

Tel: 061 259 604/703
Fax: 061 256 676
Cell: 081 124 5953
Cell: 081 236 9103
Email: nambil@iway.na
keysq@iway.na

Biltong & Droëwors
(Bees & Wild)
Delicatessen
(Sosaties / Gestopte Vleis)
Braai Pakke
Rypgemaakte Snitte
Karkasse
Vleis Verwerking

EMERGENCY NUMBERS: 081 229 8888
085 229 8888

PPNHWATCH@GMAIL.COM
WWW.PPNHW.ORG



Pioneers Park Neighbourhood Watch Application Form



PLEASE ATTACH PROOF OF RESIDENCE WITH YOUR APPLICATION

Contact Details:

Name	_____	Surname	_____
Cell	_____	Home	_____
E Mail	_____	Date of birth:	_____
ID Number	_____		_____
Spouse Name:	_____	Spouse number (for WhatsApp)	_____

Residential Address

Street	_____	House No.	_____
Suburb	_____	Complex	_____

Would you be prepared to assist with any of the following activities ?

Please indicate with a tick ✓

Patrols	<input type="checkbox"/>	Donations	<input type="checkbox"/>
Admin	<input type="checkbox"/>	Other	<input type="checkbox"/>
		Describe other:	_____

Mark with (X) if you are available for the following interim positions/s:

Chairperson	<input type="checkbox"/>	Secretary	<input type="checkbox"/>
Vice-Chairperson	<input type="checkbox"/>	Treasurer	<input type="checkbox"/>
Co-op Member	<input type="checkbox"/>	Social Media	<input type="checkbox"/>

Signature _____

Date _____

Email queries or forms to:

Email: ppnhwatch@gmail.com

Or submit to: PPNHW Drop Box located in Fountain OK Foods within Baines.

Donations will be used for: Fuel for patrol vehicles, maintenance of CCTV cameras, admin, neighbourhood watch signs, awareness, etc.

(An additional Police form for Patrollers should be completed and must be printed in colour - Sent on request only)

TIPS TO BE SAFE

Walking alone especially at night, could pose a risk for physical harm or robbery. Yet no matter how you try to avoid it, it's almost inevitable you'll have to walk by yourself at some point – from a friend's house, perhaps to the corner store or an evening walk or jog.

KEEP SAFE WHILE ON YOUR WALK



Walk with a purpose and avoid distraction. When walking alone make sure to look ahead. Mobile phones are handy for entertainment but they are also a big source of distraction especially if you are texting, on social media or listening to music on your headphones. They take your attention away and you are less aware of your surroundings.



Wear reflective clothing and comfortable shoes. Reflective clothing enables cars to see you as you walk at night.



Vary your route. Do not take the same route all the time just in case someone is monitoring your movements.



Walk with a friend. When walking at night, always try to bring a friend or a dog along with you. There is safety in numbers, and you are less likely to be approached if you are with someone.



Notify someone. If you have to walk alone at night, let someone know that you will be walking alone. Make sure to tell them your plans, travel routes, and arrival time.



Avoid dark areas. Restrict your routes to well-lit areas, and always carry a flashlight in case you encounter a dark patch. Do not be tempted to take a shortcut through a dark alleyway or parking lot.

Ticking off even just a few of these tips may give you and your loved ones peace of mind knowing that you are safer on the road. And remember, when you need help, all the insurance solutions you need are only a call away.

For more information about Santam insurance solutions call us on (061) 292 9136 or visit www.santam.na

Insurance good and proper